



SRI INDU INSTITUTE OF PHARMACY

Sponsored by New Loyola Model Educational Society, Vanasthalipuram, Hyderabad.

(Approved by PCI - New Delhi, Affiliated to JNTUH- Hyderabad.)

Sheriguda, Ibrahimpatnam, R.R. Dist -501 510, Hyderabad, Telangana State.

Phone : 9391537555 Website : www.siip.ac.in Email ID : siipoffice@siip.ac.in

7.1.3. The facilities in the Institute for the management of the following types of degradable and non-degradable waste.

INDEX

S.No.	CONTENT
1.	Memorandum of Understanding between Sri Indu Institute of Pharmacy and Urban Rebox IT Private Ltd.(Degradable Waste)
2.	Memorandum of agreement made between Sri Indu Institute of Pharmacy and Urban Rebox IT Private Ltd.(Non-Degradable Waste)

Principal



[Signature]
PRINCIPAL
SRI INDU INSTITUTE OF PHARMACY
Sheriguda (V), Ibrahimpatnam (M),
R.R. Dist. Hyderabad-501 510.



SRI INDU INSTITUTE OF PHARMACY

Sponsored by New Loyola Model Educational Society, Vanasthalipuram, Hyderabad.
(Approved by PCI - New Delhi, Affiliated to JNTUH- Hyderabad.)
Sheriguda, Ibrahimpatnam, R.R. Dist -501 510, Hyderabad, Telangana State.
Phone : 9391537555 Website : www.siip.ac.in Email ID : siipoffice@siip.ac.in

7.1.3. FACILITIES IN THE INSTITUTION FOR THE MANAGEMENT OF DEGRADABLE & NON DEGRADABLE WASTE

SOLID WASTE MANAGEMENT

Sri Indu Institute Pharmacy practices the separation of Solid Waste and its effective management in the campus. The waste bins are placed separately for dry and wet waste at every corner of the Campus, Corridor, Wash Rooms and Common Rooms.

SOLID WASTE CONTAINERS

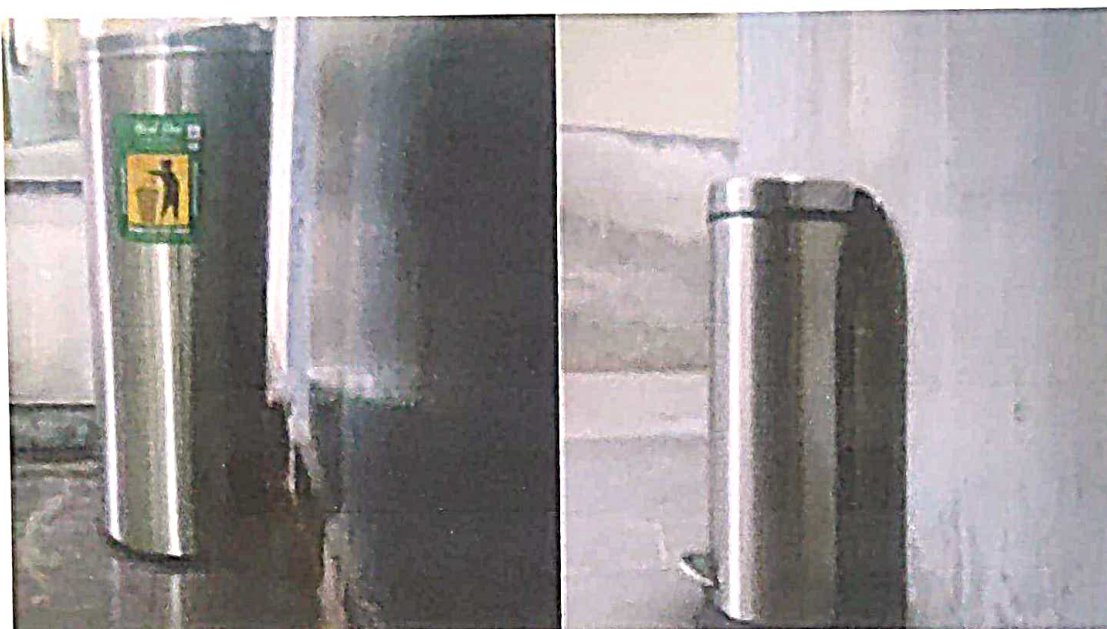

PRINCIPAL
SRI INDU INSTITUTE OF PHARMACY
Sheriguda (V), Ibrahimpatnam (M),
R.R. Dist. Hyderabad-501 510.



SRI INDU INSTITUTE OF PHARMACY

Sponsored by New Loyola Model Educational Society, Vanasthalipuram, Hyderabad.
(Approved by PCI - New Delhi, Affiliated to JNTUH- Hyderabad.)
Sheriguda, Ibrahimpatnam, R.R. Dist -501 510, Hyderabad, Telangana State.
Phone : 9391537555 Website : www.siip.ac.in Email ID : siipoffice@siip.ac.in

LIQUID WASTE MANAGEMENT

Our college effective utilization of liquid waste and practices of separating the waste water into fresh water from wash rooms and water from laboratories. Effective reuse of waste water from RO plant is being used for irrigating the green areas. Recycled water is used for flushing of toilets and watering the gardens.

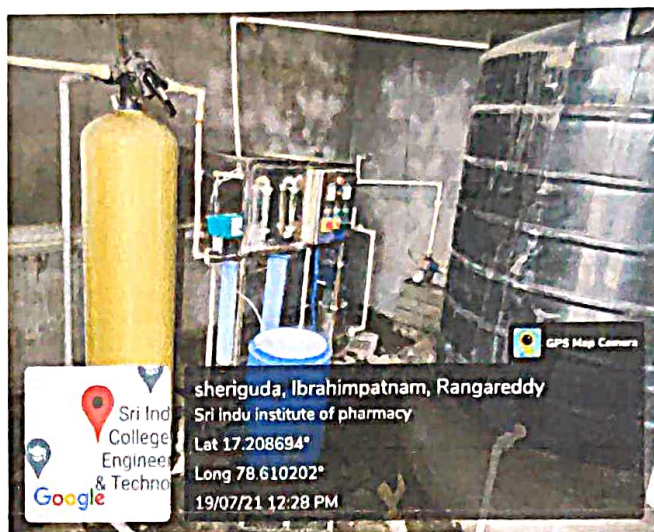

RO plant with storage tanks and waste water to the plant



Principal
SRI INDU INSTITUTE OF PHARMACY
Sheriguda (V), Ibrahimpatnam (M),
R.R. Dist. Hyderabad-501 510.



SRI INDU INSTITUTE OF PHARMACY

Sponsored by New Loyola Model Educational Society, Vanasthalipuram, Hyderabad.
(Approved by PCI – New Delhi, Affiliated to JNTUH- Hyderabad.)
Sheriguda, Ibrahimpatnam, R.R. Dist -501 510, Hyderabad, Telangana State.
Phone : 9391537555 Website : www.siip.ac.in Email ID : siipoffice@siip.ac.in

e-WASTE MANAGEMENT:

E-waste generated is given to the authorized dealers who purchase the scrap and reuse the useful components. Apart from this, the electronic and electrical instruments like weighing machines, heating mantles, computers and printers..etc. The effective cleaning of campus premises free from e waste for eco- friendly environment.

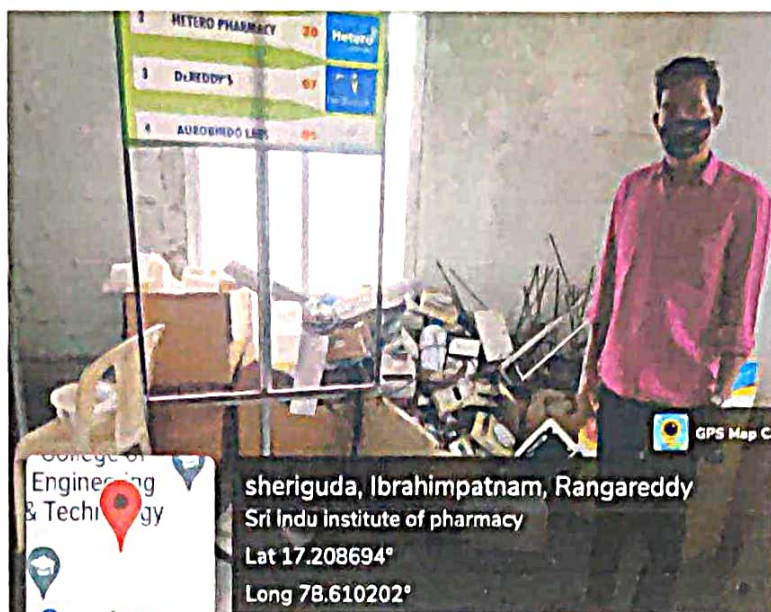

E-waste collection

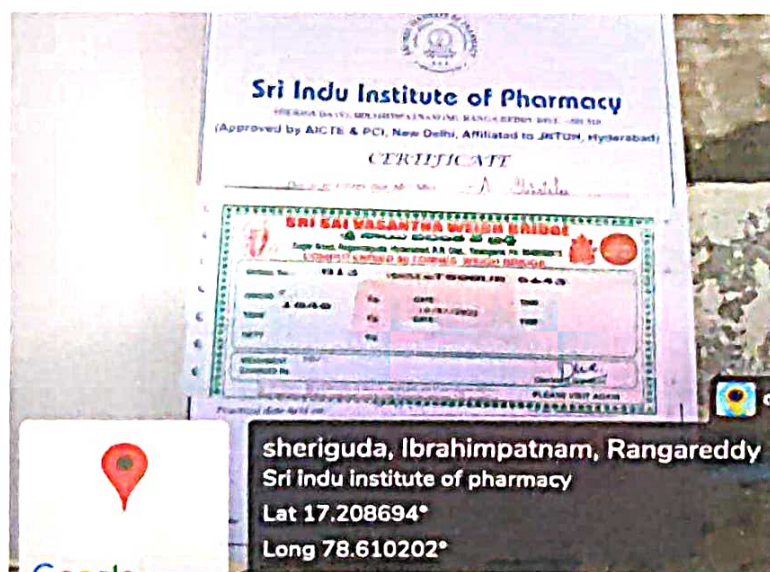

PRINCIPAL
SRI INDU INSTITUTE OF PHARMACY
Sheriguda (V), Ibrahimpatnam (M),
R.R. Dist. Hyderabad-501 510.



SRI INDU INSTITUTE OF PHARMACY

Sponsored by New Loyola Model Educational Society, Vanasthalipuram, Hyderabad.

(Approved by PCI – New Delhi, Affiliated to JNTUH- Hyderabad.)

Sheriguda, Ibrahimpatnam, R.R. Dist – 501 510, Hyderabad, Telangana State.

Phone: 9391537555 Website: www.siip.ac.in Email ID: siipoffice@siip.ac.in

HAZARDOUS CHEMICALS AND RADIOACTIVE WASTE MANAGEMENT

Most of the chemicals are non-hazardous in our laboratories. In certain instances, hazardous chemicals are stored in preparation room, away from the reach of students and are diluted after the experiment. Lab In-charges take care of the chemicals and safety measures in the laboratory are strictly followed.

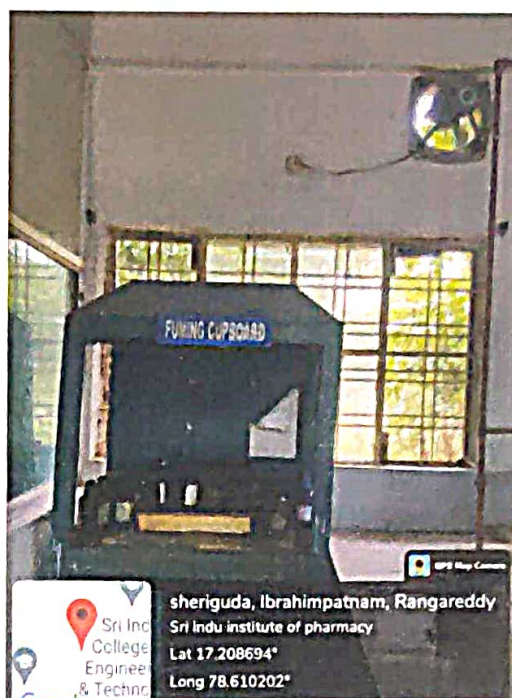

Safety measures strictly followed in Labs and Preparation Room



A. N. V.
PRINCIPAL
SRI INDU INSTITUTE OF PHARMACY
Sheriguda (V), Ibrahimpatnam (M),
R.R. Dist. Hyderabad-501 510.



SRI INDU INSTITUTE OF PHARMACY

Sponsored by New Loyola Model Educational Society, Vanasthalipuram, Hyderabad.

(Approved by PCI - New Delhi, Affiliated to JNTUH- Hyderabad.)

Sheriguda, Ibrahimpatnam, R.R. Dist -501 510, Hyderabad, Telangana State.

Phone : 9391537555 Website : www.siiip.ac.in Email ID : siiipoffice@siiip.ac.in

WASTE RECYCLING SYSTEM

Waste water recycling is considered as a part of green building system. Water from the washbasins is the least polluting source of waste water. It handles the liquid wastes and makes it suitable for reusing. Recycled water is used for toilet flushing and gardening.

Handling of waste water for effective utilization

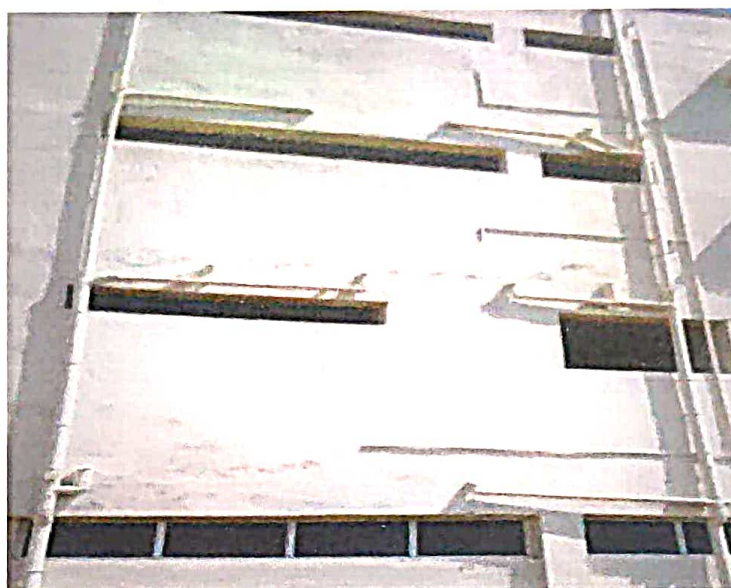

PRINCIPAL
SRI INDU INSTITUTE OF PHARMACY
Sheriguda (V), Ibrahimpatnam (M),
R.R. Dist. Hyderabad-501 510.